ProbeChem®
Expedite Your Scientific Research

Certificate of Analysis

WWW.PROBECHEM.COM

Global Supplier of Chemical Probes, Inhibitors & Agonists.

Product Name : Toceranib
Cat. No. : PC-42528
CAS No. : 356068-94-5
Batch No. : PC-4252801
Chemical Name : 1H-Pyrrole-3-carboxamide, 5-[(Z)-(5-fluoro-1,2-dihydro-2-oxo-3H-indol-3-ylidene)methyl]-2,4-dimethyl-N-[2-(1-pyrrolidinyl)ethyl]-

PHYSICAL AND CHEMICAL PROPERTIES

Molecular Weight : 396.4579
Molecular Formula : $C_{22}H_{25}FN_4O_2$
Storage : Powder -20°C 3 years
4°C 2 years
In solvent -80°C 6 months
-20°C 1 month
Chemical Structure :

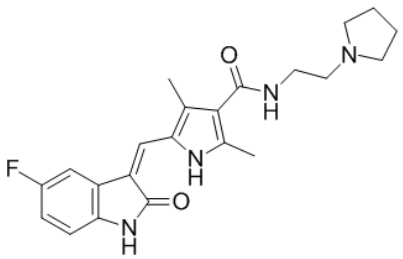

ANALYTICAL DATA

Appearance : Solid powder
^{1}H NMR Spectrum : Consistent with
HPLC : Consistent with
NP : Consistent with
Purity (HPLC) : >98%
Conclusion : The product has been tested and complies with the given specifications.

Caution: Product has not been fully validated for medical applications. Lab Use Only!

E-mail: tech@probechem.com